

ROUTE 66

ARR BY OLEKSANDR KOVALYOV
kovalyov_piano@mail.ru

SWING

♩ = 140

PIANO/CONDUCTION

2

8

15

20

24

C

28

Handwritten signature or mark

32

3

G7b6 C6/9

36

3

G7b6 Gdim Am7 D6/9

40

⊕ □

G11 Ab6(b5)/Bb Am9 D7 Bb6 G7 G7b6 C6/9

44

G6 C6/9

66

PIANO/CONDUCTION

4

48

52

E

56

59

60

F

63

67

70

73

66

PIANO/CONDUCTION

6

77

♩

G7b D9 G7b C9 G6

81

C9 G7b G7b G7b

85

Am11 Ab(#9) G6 G6 N.C.

68

PIANO/CONDUCTION

89

93

96

ROUTE 66

ARR BY OLEKSANDR KOVALYOV
kovalyov_piano@mail.ru

SWING

♩ = 140

Chords: G⁶, C⁹, D⁷, C^{#7}D⁷, D^{#7}E⁷, F⁷F^{#7}, G⁷6

6 **A** G⁷6 C⁹ G⁷6 C⁶/₉

12 G⁷6 G⁷dim A^{M1}9 A^b([#]9) G⁶

18 **B** G⁷6 C⁹ G⁷6 G⁷6 C⁶/₉

24 G⁷6 E⁷dim A^{M1}9 A^b([#]9) G⁶

30 **C** G⁷6 C⁶/₉ G⁷6 C⁶/₉

35 G⁷6 A^{M1}7 D⁶/₉ G¹¹

41 A^{M1}9 D⁷ **D** G⁷6 C⁶/₉ G⁶ C⁶/₉

47 G⁷6 A^{M1}9 A^b([#]9) G⁶

BASS GUITAR

2

53 E G⁶ C^{6/9} G⁶ G⁶

59 G^{7b6} A^{Mi7} A^{b7(#5)} E^{7(#9)}

65 A^{7(b9)} D^{6/9} F G⁷ C^{6/9} G^{7b6} C^{6/9}

71 G^{7b6} A^{Mi7} D⁹ G⁷

77 D^{6/9} G G^{7b6} C^{6/9} G⁶ C^{6/9}

83 G^{7b6} A^{Mi9} A^{b(#9)} G⁶

89 A^{Mi9} A^{b(#9)} G⁶

94 A^{Mi9} A^{b(#9)}

ROUTE 66

ARR BY OLEKSANDR KOVALYOV
kovalyov_piano@mail.ru

SWING

♩ = 140

1 2 3 4 5

6 **A** 1 2 3 4 5 6

12 7 8 9 10 11 12

18 **B** 1 2 3 4 5 6

24 8 9 10 11 12

30 **C** 1 2 3 4 5 6

36 7 8 9 10 11 12

42 **D** 1 2 3 4 5 6

48 7 8 9 10 11 12

DRUMS

2

54 **E** 1 2 3 4 5 6

60 7 8 9 10 11 12

66 **F** 1 2 3 4 5 6

72 7 8 9 10 11 12

78 **G** 1 2 3 4 5 6

84 7 8 9 10 11 12

90 1 2 3 4

94 5 6 7 8

ROUTE 66

ARR BY OLEKSANDR KOVALYOV
kovalyov_piano@mail.ru

SWING

♩ = 140

GUITAR

2

52 **C** **G⁶** **C** **G⁶** **E**

56 **G⁷** **G⁶** **G⁷⁶**

61 **A^{Mi}7** **A^b7(#5)** **E7(#9)** **A7(b9)** **D%9** **G⁷**

66 **F** **G⁷⁶**

70 **G⁷⁶**

75 **UNIS. A** **D%9** **G** **G⁷⁶** **C%9**

80 **C** **G** **C** **G** **C%9** **C** **G**

85 **C** **G⁷⁶** **A^{Mi}9** **A^b(#9)** **G⁶** **N.C.** **G⁶**

90 **A^{Mi}9** **A^b(#9)** **G⁶** **N.C.**

94 **A^{Mi}9** **A^b(#9)** **N.C.** **G%9**

ROUTE 66

ARR BY OLEKSANDR KOVALYOV
kovalyov_piano@mail.ru

SWING

♩ = 140

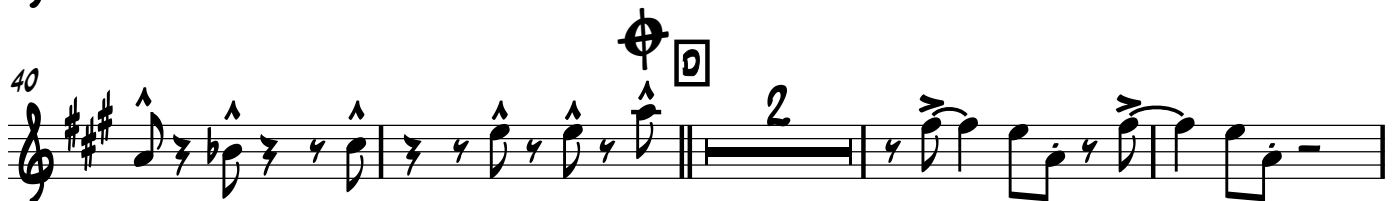
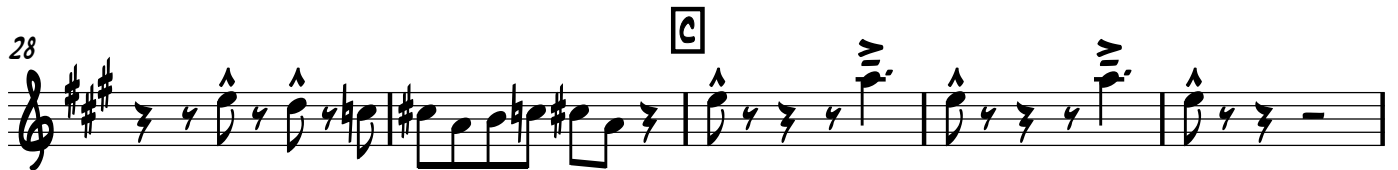

TRUMPET

2

61

66

70

75

80

86

91

94

ROUTE 66

ARR BY OLEKSANDR KOVALYOV
kovalyov_piano@mail.ru

SWING

TENOR SAX

2

56 

59 

63 

67 

71 

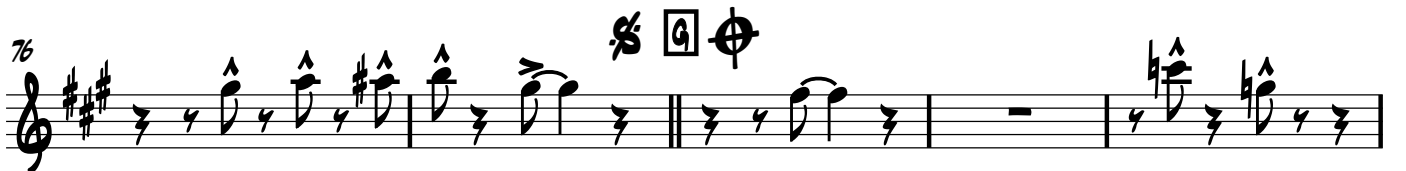
76 

81 

87 

92 

95 

ROUTE 66

ARR BY OLEKSANDR KOVALYOV
kovalyov_piano@mail.ru

SWING

♩ = 140

TROMBONE

2

61

66

F

70

75

UNIS. DIV.

§ G ⊕

80

86

91

95
